

Parts

Arne Dich

Kaleidoskop

Symphony in one movement for Wind-nonet
Opus 3, 1998

Dedicated to my friends in
“Den Sønder-Østjyske Blæser-nonet”

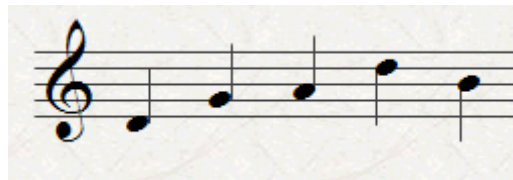

A single 5-note motif is turned in the kaleidoscope again and again,
and new earhanging melodies is formed in colourfull instrumentation.

Flute, Oboe, 2 Clarinets in Bb,
2 Horns in F, 2 Bassoons, String-bass

*

Copyright Arne Dich © www.dichmusik.dk

The form of "Kaleidoskope" is build around 5 small compositions in popular-music-style based on a motif of 5 notes: D-G-A-D-B:

- A slow ballad
- A ragtime & Trio
- A little Waltz & Trio
- A March & Trio (Polka)
- A majestic Bassoon-Hymn

The composition is a Symphony based on the classic first-movement sonata-form with the other movements built-in.

- Exposition (repeated):
 - Principal Theme (New, also based on the 5 notes)
 - Transition
 - Subordinate Theme (The slow Ballad)
 - Coda
- Development
 - Development on principal theme
 - Ragtime & Trio
 - Development from rag-theme to waltz-theme
 - Waltz & Trio
- Reprise
 - Principal Theme
 - March & Polka
 - Fugetta on Polka-theme
 - Development of rag, waltz, polka and other themes
- Coda
 - Principal theme
 - Transition
 - Bassoon-hymn with variations and virtuosi
 - Fugetta/stretto/finito.

If you use or play this arrangement, please send a greeting to arne@dichmusik.dk.

Find more free arrangements, compositions and more on www.dichmusik.dk

Kaleidoskop

Arne Dich

Energico ♩ = 120

ff

mf **ff**

5 **A** **mf**

cresc.

cresc. **mp**

27 **cresc.** **f** **molto rit.** **dim.**

31 **Meno mosso** ♩ = 90 **6** **B** **p** **mf soli**

43 **cresc.** **f**

50 **dim.** **mf solo** **f**

57 **C** **accel.** **p legato** **cresc. poco a poco**

64 **Tempo I** **mf** **f** **p**

72 **D** **Energico** ♩ = 120 **6** **E** **f** **cresc.** **mf**

83 **cresc.**

88 *mp* *cresc.*

92 *f* *dim.* *p* *mf soli* **molto rit.** **Meno mosso** ♩ = 90

99 *cresc.* *f* *dim.*

106 **F** **Tempo I** *f* *mp*

112 *f* *mp*

118 **G** *p legato*

124 *mf* *cresc.*

130 *f* **H** *p legato*

139 *cresc.*

145 **I** *mf* *cresc.* *f*

154 *mf* *cresc.* *f* **Freely**

160 **J** **Allegretto** ♩ = 89 *mp*

166 **8** **7**

185 *mf* **K**

191 *mf* *cresc.* 4

200 *sf* *mf* **L** 7 2

213 *f* *mp* **M** 4 2

224 *f* **N** 2 9 4 3

244 *mf* *f* *p* **O** 2 2

253 3

262 *mf* *f* *poco rit.* *molto rit.* 3

269 Valse Moderato $\text{♩} = 49$ **P** 16 *p*

291

298 **Q** *Piu mosso* 12 *poco rit.* 4 *Tempo 1* 16

333 **R**
p

346 **2** *Più mosso*
mp **3**

354 **3** **3** **3** **3** **3**
mf

361 **S** *cresc.* *f* *ff* **Tenuto** ♩=140 **2**

371 *Andante* ♩=90 *Maestoso* ♩=140 *mf*

380 *poco rit.* *ff* **T** **Energico** ♩=120

387

393 **Tempo di Marcia** ♩=108 *mf* *mp*

401 **U** **8** **7** *f* **3**

423 **V** *mp* **3** **3** **3**

429 **8**

442 **6** *ff* **3** *f* **2**

454 **2** **W** *f* **3** *f* **3**

464 *"Den kjedsom vinter"* **3** *"Oh, Aunt Jemimah"* *mp* **3** **3** **3**

474 A la Brahms ♩=60 **2** **X** Allegretto ♩=90 **4** *mf* **3**

484 *mp* **2** *Vive la France* **2** *mp* *mf* **3**

493 *f* **3** *non ritard.* **3** *Exhibistionistic* ♩=120 **5** **6** **4**

501 *f marcato* **4** *Energico* ♩=120 *mf* **4**

506 *cresc.*

510 **Y** *mp* *cresc.* *f*

514 *dim.* **3** *Bsn.* **4** *ff* **2**

519 *Bsn.* **4** **4** **2** **4**

524 *Meno mosso* ♩ = 90 *mf* *rit.* **2**

529 **Broadly** ♩=90

547 *mf* *bredt* *p subito* *mf* **Z**

558 **4**

570 *rit.* **Marcia** ♩=72 *cresc.* *f*

587 **AA** **3** **4** *ff*

598

601

604 **BB** *mf*

610 *cresc.*

614 *ff* 3 3 3 3 3

617 3 3 3 3 3 3 3 3 3

620 3 3 3 *dim.* *dim.*

622 **CC** *mf* 2 *f*

631 *ff* *ff* **Energico** ♩=120

636 **DD** *ff* *ff*

642 *ff* *ff*

If you use or play this arrangement, please send a greeting to arne@dichmusik.dk

Find more free arrangements, compositions and more on www.dichmusik.dk

Kaleidoskop

Arne Dich

Energico ♩=120

7 *ff*

13 *mf* *ff* *mf*

18 **A** *mf*

23 *cresc.* *mp*

27 *cresc.* *f* *molto rit.* 2

34 **Meno mosso** ♩=90 *mf solo*

42 **B** *mf soli* *cresc.* *f*

49 *dim.* *mp solo* *mf solo*

55 **C** *f* *accel.* *p legato*

62 2 *mf* *f* *p* **Tempo I**

71 **D** *f* **Energico** *mf*

77 *cresc.*

82 **E** *mf*

87 *cresc.* *mp* *cresc.*

91 *molto rit.* *f* *Meno mosso* ♩ = 90 *mf soli*

99 *cresc.* *f* *dim.*

106 **F** *Tempo I* *mp* *f* *mp*

112 *f* *mp*

118 **G** *p legato*

125 *mf* *f*

134 **H** *p legato* *mf*

145 *cresc.* *f* *mf* **I**

150 *cresc.* *f*

154 *f* **Freely**

57 Allegretto $\text{♩} = 89$
 8
 mp

183
 K
 mf

191
 p
 mf
 cresc.

200
 sf
 mf
 mp
 L 7 M 6

225
 5
 f
 N

237
 p
 mf

245
 mp
 f
 mf
 p
 O

253
 3
 p
 mf

263 poco rit. . . molto rit. . . Valse Moderato $\text{♩} = 49$
 16
 mp
 ff

285 P
 p

295
 Più mosso 12 poco rit. . . 4

31 **Tempo 1**

448 *ff* 3 *mf* 3

454 **W** *f* 3

462 "Den kjedsom vinter" 2 *mf*

470 "Oh, Aunt Jeminah" A la Brahms ♩=60 **X** Allegretto ♩=90

482 *mp* 3 *mf* *mp* *non ritard.*

492 *mp* *mp*

499 Exhibitonistic ♩=120 *f marcato* *mf marcato* Energico ♩=120

504 *cresc.*

509 **Y** *mp* *cresc.* *f*

514 *dim.* Bsn. *ff* *Meno mosso* ♩ = 90

520 Bsn. *mf*

527 *rit.* *Broadly* ♩=90 8 *mp brevit* 8 *mf brevit*

548 **Z** 4 *mf*

561 rit. . .

mp *cresc.*

571 - - - - - Marcia ♩=72

f

582

AA 3

593

4 BB 4

mf

609

mf *cresc.*

614

ff

618

dim.

622 CC

mf *f*

632 DD

ff *ff*

638 Energico ♩=120

ff

643

ff

1. Clarinet in B \flat

Kaleidoskop

Arne Dich

Energico $\text{♩} = 120$

6 *ff*
7 *mf*
8 *ff*

12 *mf*

17 **A**
18 *cresc.*
19 *mf*

22 *cresc.*
23 *mp*

26 *cresc. mf*
27 *f*
28 *dim.*
29 *molto rit.*

32 *p*
33 *mp*
34 **Meno mosso** $\text{♩} = 90$

38 **B**
39 *mp*

44 *cresc.*
45 *mf*

50 *dim.*
51 *p*
52 *mp*
53 *mp*
54 *accel.*

56 **C**
57 *mf*
58 *f*
59 *p legato*

61 *cresc. poco a poco*
62 *mf*
63 *f*
64 **Tempo I**

70 D **Energico**

p *f* *mf*

76

mf *cresc.*

81 E

mf

86

cresc. *mp*

90 **molto rit.**

cresc. *mf* *f* *dim.*

96 **Meno mosso** ♩ = 90

p *mp*

101

cresc. *mf* *dim.*

107 F **Tempo I**

f *mp*

113

f *mp*

119 G

p legato

124 **2**

mp *cresc.*

130 H **4**

f

138 *p legato* **2** *mf*

146 *cresc.* **I** *f* *mp*

152 *cresc.* *f* *mf* *cresc.*

157 *f* **Freely** **2** **J Allegretto** ♩=89 *mp*

172 *mp*

179

186 **K** *mf*

194 **2** *mf* *cresc.* *sf*

202 **L** **8** *mf*

216 **M** *mp*

224

231 *mf* **N** *f* **4**

241 **3**
mf *mp* *f* *mf*

251 **0** **2** **2**
p

260 **2** **2** **2** **2**
mf *mp* *f* *poco rit.*

268 *molto rit.* **Valse Moderato** ♩=49
p

277 **P** **16**

300 **Più mosso**
p

309 *poco rit.* **Tempo 1**

318 *p*

328 **R** *p*

338

340 **Più mosso** $\text{♩} = 7$

363 **S** $\text{♩} = 140$ **Tenuto** $\text{♩} = 140$ **Andante** $\text{♩} = 90$

G.P. **f** **ff**

372 **Maestoso** $\text{♩} = 140$

mf

380 **poco rit.** - - - - **GP.** **T** **Energico** $\text{♩} = 120$

ff

386

ff

391 **Tempo di Marcia** $\text{♩} = 108$

mf

402 **U** $\text{♩} = 7$

mf

417 **V**

f **mp**

428 **mp**

444 **ff** **mf**

453 **W** **f** **f**

462 **"Den kjedsom vinter"**

f **mf**

471 **"Oh, Aunt Jemimah"** **A la Brahms** $\text{♩} = 60$ **X** **Allegretto** $\text{♩} = 90$

mp

485 *Vive la France* **2** **2** *mf* *mp* *non ritard.* *mf* Exhibistinonistic $\text{♩} = 120$

494 *mp* *mf* *mf marcato*

501 *mf marcato* *mf* **Energico** $\text{♩} = 120$

507 *cresc.* *mp* **Y**

512 *mp cresc.* *f* *dim.*

517 *Bsn.* *ff* *Bsn.* **Meno mosso** $\text{♩} = 90$ *rit.*

522 *mp*

528 **Broadly** $\text{♩} = 90$ **5** *mp* *bredt*

539 **5** *mp* *mf bredt* *pp subito*

552 **Z** *mp*

561 *mp*

570 *rit.* **Marcia** $\text{♩} = 72$ *cresc.* *f*

580 **AA** **3**

592 V **4**
pp

60 **BB**
mp **4**

614 *ff*

618 *dim.*

62 **CC**
mf *mf marcato* *f*

631 *ff*

636 **DD** **Energico** $\text{♩} = 120$
ff *ff*

642

2. Clarinet in B \flat

Kaleidoskop

Arne Dich

Energico $\text{♩} = 120$

ff

8

mf

ff

mf

14

18

A

mf

23

cresc.

mp

molto rit.

2

27

f

33

cresc.

Meno mosso $\text{♩} = 90$

p

mp

39

B

mp

45

cresc.

mf

dim.

51

p

mp

accel.

mf

f

58

C

p legato

cresc. poco a poco

mf

65

Tempo I

D

f

f

73 **Energico**

148 **I**

mp

153

mf *cresc.* *f*

158 **Freely** **J** Allegretto $\text{♩} = 89$

mp

171

178 **K**

mf

191

p

198 **L**

mf *cresc.* *sf* *mf*

212

218 **M**

mf *mp* *mf*

229 **N**

mf

236

p

244

252 **mf** **O**

260

267 poco rit. - - - molto rit. **mf** Valse Moderato $\text{♩} = 49$ **P** **mp**

289 **f**

301 **Q** Più mosso

313 poco rit. - - - Tempo 1 **16** **R** **2**

337 **2** **2**

347 Più mosso

359 **S** **G.P.** Tenuto $\text{♩} = 140$ **ff**

370 **Andante** $\text{♩} = 90$ **Maestoso** $\text{♩} = 140$ **mf**

382 poco rit. - - - **GP.** **T** **Energico** $\text{♩} = 120$ **ff**

390 **Tempo di Marcia** $\text{♩} = 108$ **7**

402 **U** 8 7 *f* 3

423 **V** 8 3 3 *mp*

437 3 *mp*

445 *ff* *mf*

453 **W** 3 *f*

461 *f* *mf* "Den kjedsom vinter"

469 "Oh, Aunt Jemimah" A la Brahms ♩=60 *mf* *p* *p*

476 **X** Allegretto ♩=90 *mf* *mp*

485 *mp* *mp* "Vive la France" non ritard.

493 *f* *mp*

499 Exhibistinonistic ♩=120 *mf marcato* *f marcato*

503 **Energico** $\text{♩} = 120$

58 **AA** **3** \vee
mp *pp*

599 **BB**
mp

607
mf *cresc.* *mf* broadly

616 **CC**
dim. *mf*

626
f *ff*

633 **DD**
ff *ff*

637 **Energico** $\text{♩} = 120$
ff

643

If you use or play this arrangement, please
 send a greeting to arne@dichmusik.dk

Find more free arrangements, compositions
 and more on www.dichmusik.dk

1. Horn in F

Kaleidoskop

Arne Dich

Energico ♩=120

6 *ff*

12 *mf* *cresc.*

18 **A** *mf*

23 *cresc.* *mp* *cresc.*

29 *f* *dim.* *mp* **Meno mosso** ♩ = 90

37 **B** *mp*

44 *cresc.* *mf* *dim.*

51 *mf solo* *f* *f* *p legato*

58 **C** *accel.* *cresc. poco a poco* *mf*

66 **Tempo I** **D** *f* *p* *f*

74 **Energico** *ff* *mf*

80 E

cresc. *mf*

85

cresc. *mp*

90 *molto rit.* *Meno mosso* ♩ = 90

cresc. *f* *dim.* *mp*

98

cresc. *mf*

105 F **Tempo I**

dim. *f* *mp*

112

f *mp*

118 G

p legato

124 H

f

138

p legato *mp*

145 I

cresc.

153

mf *cresc.* *f*

159 Freely **J** Allegretto ♩=89

mp

169

mp

178 **K** **L**

p *p*

203

8

218 **M**

mp

225

mf

235 **N**

f *p* *mf*

245

mp *f* *mf*

252 **O**

p

264 *poco rit.* *molto rit.*

mp *f*

269 Valse Moderato ♩=49

p

278 **P** **16**

16

30 **Più mosso** 12 **poco rit.** 4 **Tempo 1**

324 **R** 2

336 **6** **4** **Più mosso** **13**

363 **S** **Tenuto** ♩=140 **G.P.** **ff** **Andante** ♩=90 **cresc.**

372 **Maestoso** ♩=140 **mf**

381 **poco rit.** **G.P.** **T** **Energico** ♩=120 **ff**

388

394 **Tempo di Marcia** ♩=108 **6** **U** **mf**

407 **3** **8** **2** **f**

422 **V** **8** **mp**

438 **6** **mf** **3**

450 **W** **5** **3**

"Den kjedsom vinter"

462 *f*

470 "Oh, Aunt Jeminah" *mf* A la Brahms ♩=60 *p p*

477 **X** Allegretto ♩=90 *mp mp*

484 **4** Vive la France *mf mp mp* **2**

496 non ritard. Exhibistinonistic ♩=120 *f marcato f marcato*

502 Energico ♩=120

507 **Y** *cresc. mp*

513 *f dim.* Bsn. *ff*

518 Bsn.

524 **Meno mosso** ♩ = 90 *mp* rit. . . . **Broadly** ♩=90 *mp bretd*

531 *mp bretd mp* **2**

541 *mf bretd*

549 **Z** *p subito* **15** **3**

579 **Marcia** $\text{♩} = 72$
2

mf marcato *mf* 2

583 *mf marcato* *mf* **AA** *f* V

593 *f*

604 **BB** 8 *mf broadly*

621 **CC** 3 *dim.* *mf marcato* *f*

632 **DD** 2 *ff* *ff* *ff*

639 **Energico** $\text{♩} = 120$

643 *ff*

If you use or play this arrangement, please
send a greeting to arne@dichmusik.dk

Find more free arrangements, compositions
and more on www.dichmusik.dk

2. Horn in F

Kaleidoskop

Arne Dich

Energico ♩=120

ff

8

mf ff mf

14

cresc.

19 [A]

mf

25

molto rit..

mf cresc. f

31

dim. mp

38 [B]

mp

45

cresc. mf dim.

52 [C]

mp mp mf f p legato

60

Tempo 1

f

70

cresc. poco a poco

Energico

[D]

f mf

77

cresc.

82 **E**

mf

89 *molto rit.*

95 *mf* *cresc.* *f*
Meno mosso ♩ = 90

102 *mp* **F** Tempo I *cresc.*

109 *mf* *dim.* *f*

117 **G** *mp* *p legato*

123 *mf* *cresc.*

130 **H** *f* **4**

138 **6** *mp* *cresc.*

148 **I** **4** *mf* *cresc.*

157 *f* **J** *mp* **Allegretto** ♩ = 89

165 *mp*

174 **7** **K** **8**

362 **S** G.P. **Tenuto** ♩=140 **ff** **2**

372 **Maestoso** ♩=140 **mf**

381 poco rit. . . . G.P. **T** **Energico** ♩=120 **ff**

388

394 **Tempo di Marcia** ♩=108 **U** **8** **mp** **mf**

411 **2** **f**

422 **V** **8** **mp**

436 **6**

449

456 **W** **4** **f**

466 "Den kjedsom vinter" **4** **mf** "Oh, Aunt Jeminah" **2** A la Brahms ♩=60 **p**

476 **X** **Allegretto** ♩=90 **3** **4** **mp** **mp**

488 *Vive la France*

2
mp mp

498 *non ritard.*

Exhibistionistic ♩=120

Energico ♩=120

mf marcato mf

505

Y

512

mp cresc. f

517

Bsn. Bsn.

524

ff Meno mosso ♩=90 rit. Broadly ♩=90 mp mp brevit

533

4 2 mp

547

Z 4 mf brevit p subito

559

mf countermelody mp

569

rit. 3 2 Marcia ♩=72 mf marcato

578

4 2 mf marcato

588

AA mf

598

BB 8 mf

613 CC

624 *mf* broadly *mf marcato* *f* *ff* *dim.*

634 DD *ff* *ff* *ff*

640 **Energico** ♩=120 *ff*

644

If you use or play this arrangement, please
send a greeting to arne@dichmusik.dk

Find more free arrangements, compositions
and more on www.dichmusik.dk

1. Bassoon

Kaleidoskop

Arne Dich

Energico ♩=120

7 *ff*

13 *mf* 3 *ff* *mf*

18 *mf* **A** *cresc.*

23 *cresc.* *mp* *cresc.*

28 *f* *molto rit.* *dim.* *p*

34 *Meno mosso* ♩=90 **B** *mf* *mf soli*

46 *cresc.* *f* *dim.*

52 *mf solo* *f* **C** *accel.*

62 *mp legato* *f* **D** *Energico*

77 *p* *f* *ff* *mf*

cresc.

82 **E**

87

92

cresc. **molto rit.** *mp* *cresc.*

97 **Meno mosso** ♩ = 90

f *dim.* *p*

104

mf soli **Tempo I** *cresc.* *f*

F

110

mp *f* *mp*

117

G *p legato* **2**

124

mf *cresc.*

130

f **H** **4**

139

p legato *cresc.* *mf*

145

cresc. *f* **I** *mf*

150

cresc. *f* *mp*

155

cresc. *f* **Freely** **2**

162 **J** Allegretto ♩=89

8 8

mp

184

K

mf

191

2

p *mf* *cresc.*

200

L

8

sf *mp*

215

M

mp

224

N

mf

233

O

f *p*

240

3

mf *mp* *f*

250

O

3 2

mf *p*

260

mf *mp*

265

poco rit. *molto rit.* Valse Moderato ♩=49

16

285 **P**

295 *p* **Q** Più mosso

306 *p* poco rit.

3 **Tempo 1** **16** **R** **6** **3**

348 Più mosso *mp*

360 *mp* **S** *mf* *ff* **Tenuto** ♩=140 G.P.

371 *mf* *ff* **Andante** ♩=90 **Maestoso** ♩=140

380 *mf* *ff* **Energico** ♩=120 G.P. **T**

387 *ff* *mf*

393 *mf* **Tempo di Marcia** ♩=108

400 *mf* **U** *mf*

411 *f*

419 *f*

426 **V** 8 3 *mp* *mp*

444 *ff* 6

450 **W** 6 *f* "Den kjedsom vinter" *f*

468 "Oh, Aunt Jemimah" A la Brahms ♩=60 *mp* 3

476 **X** Allegretto ♩=90 *mp* 2 *mp*

485 2 *mf* *mp* *mf* Vive la France

494 *mp* *mf* *mf marcato* Exhibistinonistic ♩=120 non ritard.

502 *Energico* ♩=120

507 *cresc.* *mp* *mp* **Y**

512 *cresc.* *f* *dim.* *ff* S. Bass

518 *Fl.*

524 **Meno mosso** ♩ = 90 **rit.** **Broadly** ♩ = 90

mp *mf bredt*

533

f

544

p subito *mp*

558

rit. *cresc.*

572 - **Marcia** ♩ = 72

f

583

mf

594

mp

604 **BB**

f

609

mp *cresc.* *mf*

615

619

dim.

626

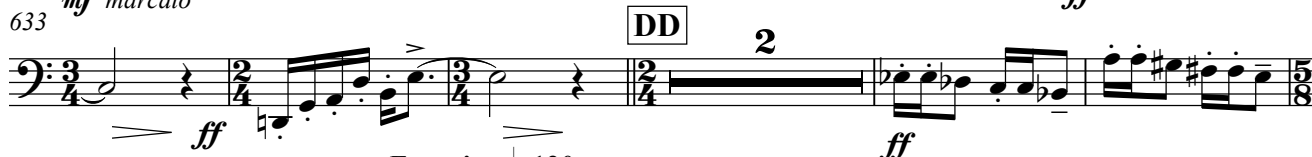
633 *mf marcato*

640

644

If you use or play this arrangement, please
send a greeting to arne@dichmusik.dk

Find more free arrangements, compositions
and more on www.dichmusik.dk

2. Bassoon

Kaleidoskop

Arne Dich

Energico ♩=120

ff

8

mf

ff

mf

14

cresc.

mf

20

cresc.

molto rit.

mp

cresc.

f

mf

dim.

33

Meno mosso ♩ = 90

mp

40

B

mp

cresc.

47

mf

dim.

p

pp

54

C

mp

mf

f

p legato

62

Tempo I

mp legato

f

Energico

71

D

p

f

ff

mf

77

cresc.

82 **E**
mf *cresc.*

89 *mp* *cresc.* *f* **molto rit.**

96 **Meno mosso** ♩ = 90
mp *cresc.*

103 **F** **Tempo I**
mf *dim.* *p* *f*

109
mp *f*

116 **G** **2**
mp *p legato*

123 **6**
f

134 **H** **2** **4**
p legato *cresc.*

144 **I** **4**
f *mf*

152
cresc. *f* *mp*

156 **Freely** **2**
f

162 **J** Allegretto ♩=89

7

mp

176

mp

184 **K**

mf

192

p *mf* *cresc.*

200 **L**

sf *p*

208

mp

215 **M**

mf

229 **N**

f

237

p *mf*

245

mp *f* *mf*

252 **O** **3**

260

267 poco rit. . . . molto rit. . . Valse Moderato ♩=49

276 **P**

287

299 **Q** Più mosso **12** poco rit. . . . **4** Tempo 1

322

333 **R** **6** **7** **8** Più mosso

357 S G.P. Tenuto ♩=140

mp *cresc.* *f* *ff*

368 Maestoso ♩=140

mf

379 Energico ♩=120
poco rit. G.P. T

mf *ff*

387

mf

394 **Tempo di Marcia** ♩=108

mf

402 U

mf

413

f

422 V

mp

433 3

f *mp*

444

mp

450 W 3

mp

"Den kjedsom vinter"

460

468

476

486

494

501

508

513

518

524

535

547

560

570

579

588

599

610

615

621

629

636

643

String Bass

Kaleidoskop

Arne Dich

Energico ♩=120

ff

8

ff mf

15

cresc. mf

21

cresc.

27

mp cresc. f mf

molto rit.

34

mp

Meno mosso ♩ = 90

pizz. arco

42

mp cresc. mf

49

dim. p mp mp

55

mf f

accel. 3 4

66 **Tempo I**

74 **Energico**

80

86

93 **molto rit.**

Meno mosso ♩ = 90

100

107 **Tempo I**

113

119 **G**

128

133

144 *mf* *cresc.* *f*

149 **I** *mf* *cresc.* *f*

154 *mf* *cresc.* *f* **Freely** **2**

161 **J** Allegretto ♩=89 **8** **8** *mp*

183 **K** *mf*

192 **3** *p* *mf* *cresc.*

201 **L** **8** *sf* *mp*

215 **M** **8** *mf*

231 **N** **4** *f* *p*

242 *mf* *mp* *f* *mf*

251 **O** **3** **3** *p* *mf*

264 *mp* *f* **Valse Moderato** ♩=49 **13**

poco rit. *molto rit.*

282 **3** **P** pizz

299 **Q** *p* Più mosso arco

311 *p* poco rit. Tempo 1

324 **R**

338 *p* Più mosso arco

351

362 **S** Tenuto ♩=140 *ff* *pizz* *cresc.* Andante ♩=90 arco

372 *f* Maestoso ♩=140 poco rit. . . GP.

387 **T** *mf* Energico ♩=120 *ff*

391 *mf* Tempo di Marcia ♩=108

399 **U** *mf* pizz

408 *mf*

418 **V** *f* 8

434 arco **6**
mp

448 pizz **W**

457 arco **3**

466 "Den kjedsom vinter" *f* **2** "Oh, Aunt Jeminah" *f* A la Brahms $\text{♩} = 60$ **2**

475 **X** Allegretto $\text{♩} = 90$ *mf* **5**

487 pizz *Vive la France* *mp*

497 *mp* non ritard. Exhibistinonistic $\text{♩} = 120$ *mp* *f marcato* *f marcato*

503 *mf* Energico $\text{♩} = 120$ arco *f* *cresc.*

509 **Y** *mp* *cresc.* *f* *dim.*

516 Fl. *ff*

524 *ff* *pizz.* *rit.* - - - arco *Broadly* $\text{♩} = 90$ *fz* *mp*

534 **2** pizz *mp*

544 *mf* **4**

555 **Z** arco mp

569 rit. Marcia ♩=72 pizz cresc. f a la walking bass

578

587 **AA** arco mf pizz mf a la walking bass

599 **BB** mf

609 4 f a la walking bass

620 **CC** 4 dim. mf mf marcato f arco

632 **DD** 3 Energico ♩=120 ff

642 ff